

Cedar Hill Cross Rd Between Shelbourne St And Richmond Rd
2024-03-10 To 2024-03-16



The data presented here is for information purposes only and should not be considered authoritative for construction, geotechnical, engineering, navigational, legal, or other site-specific uses. Please note that small datasets may skew the calculation of the hourly 85th percentile speed. The information shared is owned by the Transportation Division of the Engineering Department at the District of Saanich. Accuracy is not guaranteed.

This document contains:

Overview

Vehicle Volume Summary

Vehicle Speed Summary

Vehicle Classification Summary

Overview

Cedar Hill Cross Rd Between Shelbourne St And Richmond Rd
2024-03-10 To 2024-03-16



Location Map

Metric	EB	WB	Combined
Average Traffic Volume (weekdays)	7644	7814	15458
Average Speed (km/h)	30	29	29

Weather Information	Value
Minimum Temperature	2.1 °C
Maximum Temperature	12.1 °C
Total Precipitation	2.8 mm

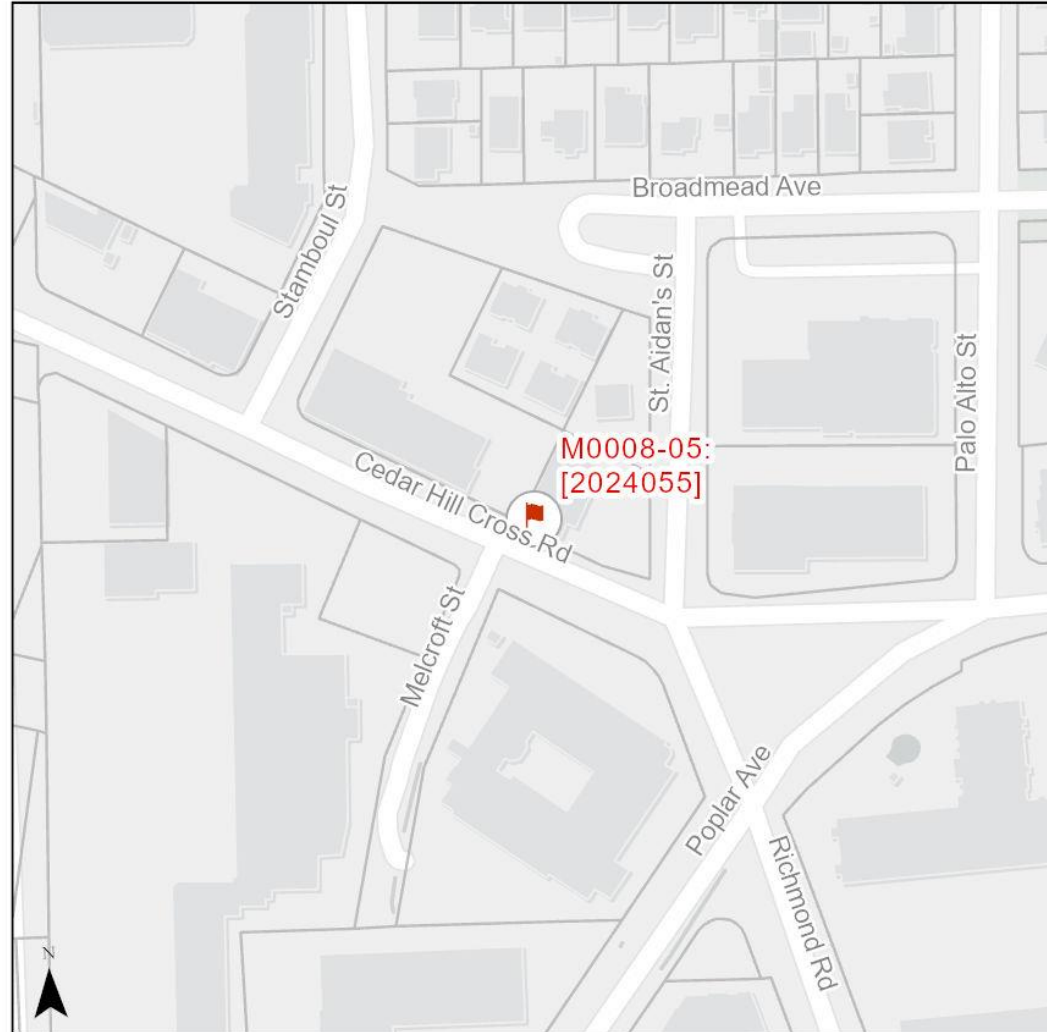

Vehicle Volume Summary

Start Date: 2024-03-10
 Start Time: 12:00 AM
 Station ID: M0008-05



Location: Cedar Hill Cross Rd Between Shelbourne St And Richmond Rd

DATE:	2024-03-11		2024-03-12		2024-03-13		2024-03-14		2024-03-15		WK AVG		WK AVG	HOURLY
	MON		TUE		WED		THURS		FRI		EB	WB	CH 1+2	%
Time:	EB	WB	EB	WB	EB	WB	EB	WB	EB	WB	EB	WB		
12-1 AM	16	18	19	26	14	22	16	24	14	30	16	24	40	0.3%
1-2 AM	17	14	13	11	9	7	13	12	15	15	13	12	25	0.2%
2-3 AM	4	9	4	13	11	15	6	7	7	10	6	11	17	0.1%
3-4 AM	11	18	11	16	13	13	9	17	13	13	11	15	27	0.2%
4-5 AM	43	43	59	60	57	56	51	67	51	48	52	55	107	0.7%
5-6 AM	174	126	182	127	189	140	176	125	173	126	179	129	308	2.0%
6-7 AM	458	285	426	331	466	322	496	332	479	306	465	315	780	5.0%
7-8 AM	658	487	638	494	665	504	668	533	627	491	651	502	1153	7.5%
8-9 AM	600	443	601	444	560	427	658	417	560	506	596	447	1043	6.7%
9-10 AM	488	412	533	459	535	466	476	488	553	500	517	465	982	6.4%
10-11 AM	530	525	563	543	530	580	510	586	509	575	528	562	1090	7.1%
11-12 PM	589	532	625	595	554	591	554	554	493	596	563	574	1137	7.4%
12-1 PM	472	474	529	576	515	577	462	588	493	646	494	572	1066	6.9%
1-2 PM	511	585	455	592	486	581	452	568	447	608	470	587	1057	6.8%
2-3 PM	495	581	489	587	460	601	435	595	431	608	462	594	1056	6.8%
3-4 PM	498	613	452	617	369	565	468	638	446	623	447	611	1058	6.8%
4-5 PM	582	544	538	540	558	572	519	578	520	526	543	552	1095	7.1%
5-6 PM	433	404	470	474	509	480	513	500	452	511	475	474	949	6.1%
6-7 PM	321	352	346	404	374	439	379	434	413	450	367	416	782	5.1%
7-8 PM	214	276	283	326	282	346	271	357	337	338	277	329	606	3.9%
8-9 PM	222	223	208	261	237	248	230	241	256	265	231	248	478	3.1%
9-10 PM	125	130	137	139	141	186	150	185	204	222	151	172	324	2.1%
10-11 PM	68	78	70	78	81	91	76	117	127	117	84	96	181	1.2%
11-12 AM	41	44	31	43	36	49	49	61	59	68	43	53	96	0.6%
LANES	7570	7216	7682	7756	7651	7878	7637	8024	7679	8198	7644	7814	15458	100.0%
TOTAL	14786		15438		15529		15661		15877		15458			
	MON		TUE		WED		THURS		FRI		WK AVG			
MAX. 7 - 9 am PEAK	1153		7.5%		between 7-8 AM		6444		6 HR TOTAL		2 HOUR PEAK INTERVALS			
MAX. 7 - 11 am PEAK	1153		7.5%		between 7-8 AM		4241		4 HR TOTAL		2 HR AM (7 - 9 AM)			
MAX. 11 am - 1 pm	1137		7.4%		between 11-12 PM		24 HOUR FACTORS		6-24 HR FACT.		2 HR NOON (11 - 1 PM)			
MAX. 11 am - 3 pm	1137		7.4%		between 11-12 PM						VEH / HR			
MAX. 4 - 6 pm PEAK	1095		7.1%		between 4-5 PM		2.40		6-24 HR FACT.		2 HR PM (4 - 6 PM)			
MAX. 3 - 6 pm PEAK	1095		7.1%		between 4-5 PM		3.65		4-24 HR FACT.		VEH / HR			
											2 HR %			
											VEH / 2HR			
											2 HR %			
											VEH / 2HR			
											2 HR %			
											2 HR %			

Vehicle Speed Summary



Station ID: M0008-05
 Location: Cedar Hill Cross Rd Between Shelbourne St And Richmond Rd
 Dates: 2024-03-10 To 2024-03-16

Bin Number	1	2	3	4	5	6	7	8	9	10	11	12	13	14
Bin Speeds	1-20	21-25	26-30	31-35	36-40	41-45	46-50	51-55	56-60	61-65	66-70	71-80	81-90	91-9999
Count Total	8618	9595	27681	43485	10240	1833	517	86	12	2	0	0	0	0
Percent Total	8%	9%	27%	43%	10%	2%	1%	0%	0%	0%	0%	0%	0%	0%

Movements	Above 30 km/h	Above 40 km/h	Above 50 km/h
EB	54%	3%	0%
WB	56%	1%	0%
Combined	55%	2%	0%

Movements	Average Speed	85th Percentile Speed	95th Percentile Speed
EB	30 km/h	35 km/h	40 km/h
WB	29 km/h	35 km/h	39 km/h
Combined	30 km/h	35 km/h	39 km/h

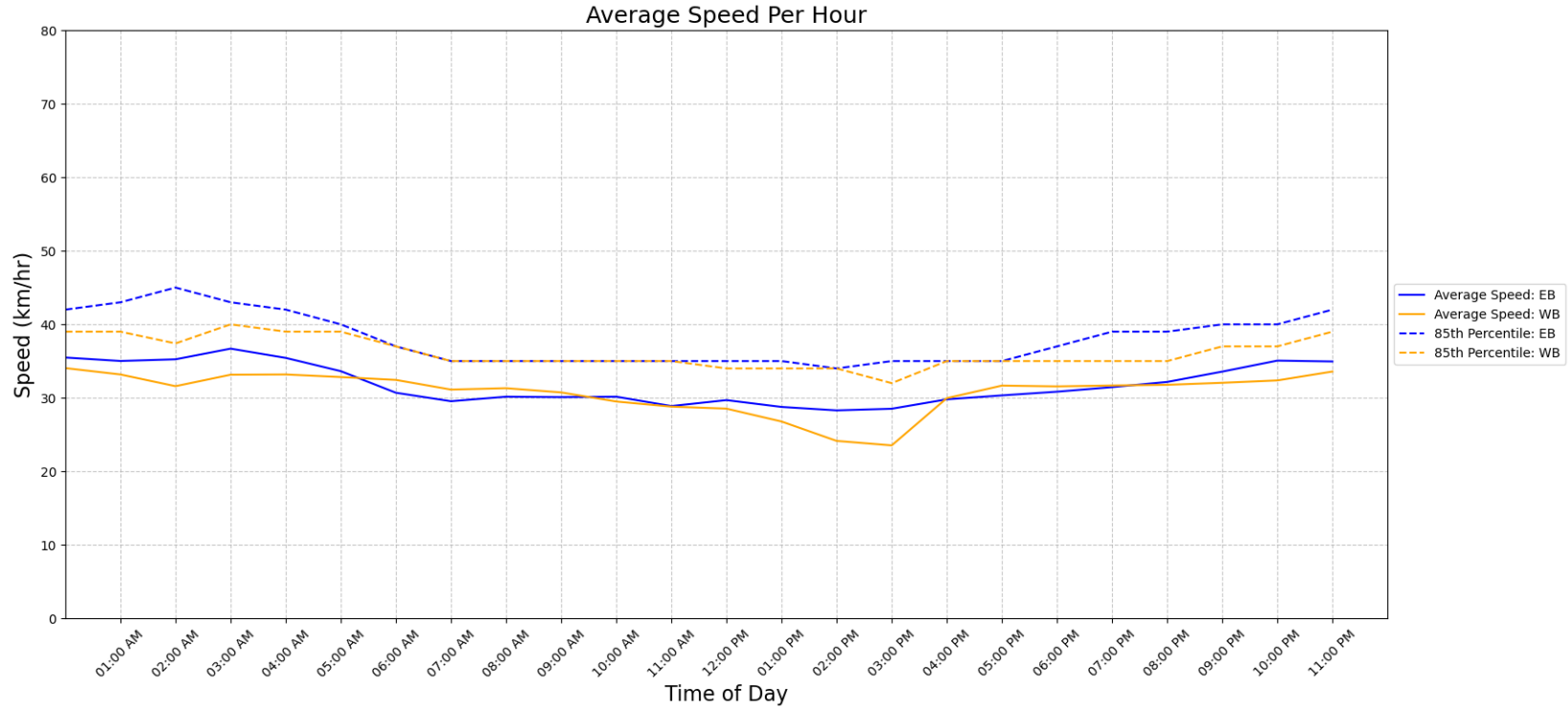

Vehicle Class Summary

Station ID M0008-05
 Location: Cedar Hill Cross Rd Between Shelbourne St And Richmond Rd
 Dates: 2024-03-10 To 2024-03-16



Classification	Motorcycle	Car & Light Goods Vehicles	Buses & Single Unit Truck	Trailer Truck	Multi-trailer truck
Length	0m to 2.00m	2.01m to 7.00m	7.00m to 15.20m	15.20m to 22.50m	22.51m to 999m

Movement	Classification					Total
	Motorcycle	Car & Light Goods Vehicles	Buses & Single Unit Truck	Trailer Truck	Multi-trailer truck	
EB	89	49919	336	10	1	50355
WB	226	51157	327	4	0	51714
Total	315	101076	663	14	1	102069
Percentage of Total	0.31%	99.03%	0.65%	0.01%	0.00%	100.00%